

## 28 Glezen Lane / First Floor

Listing no. 20170215S1

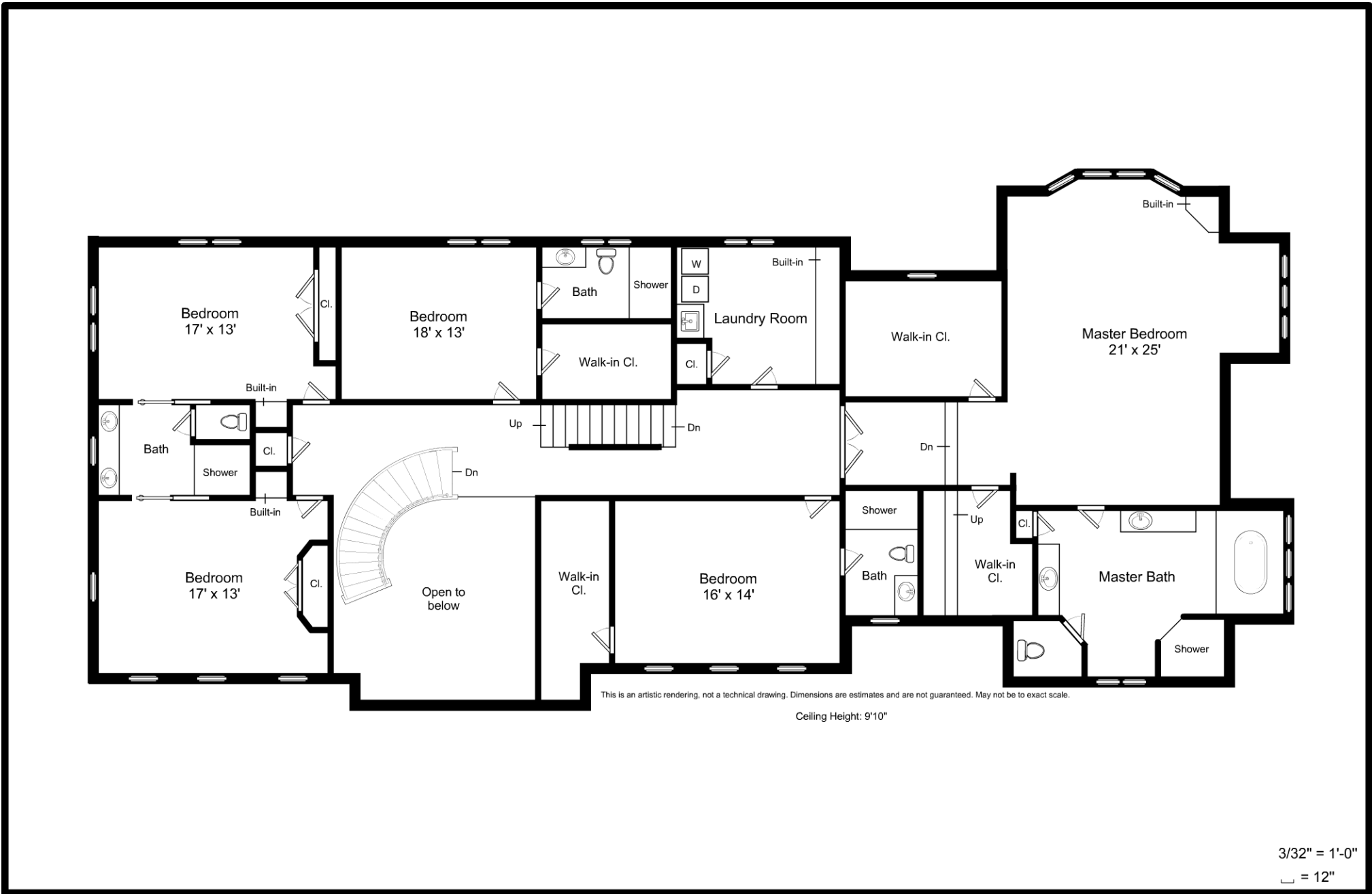

## 28 Glezen Lane / Second Floor

Listing no. 20170215S1

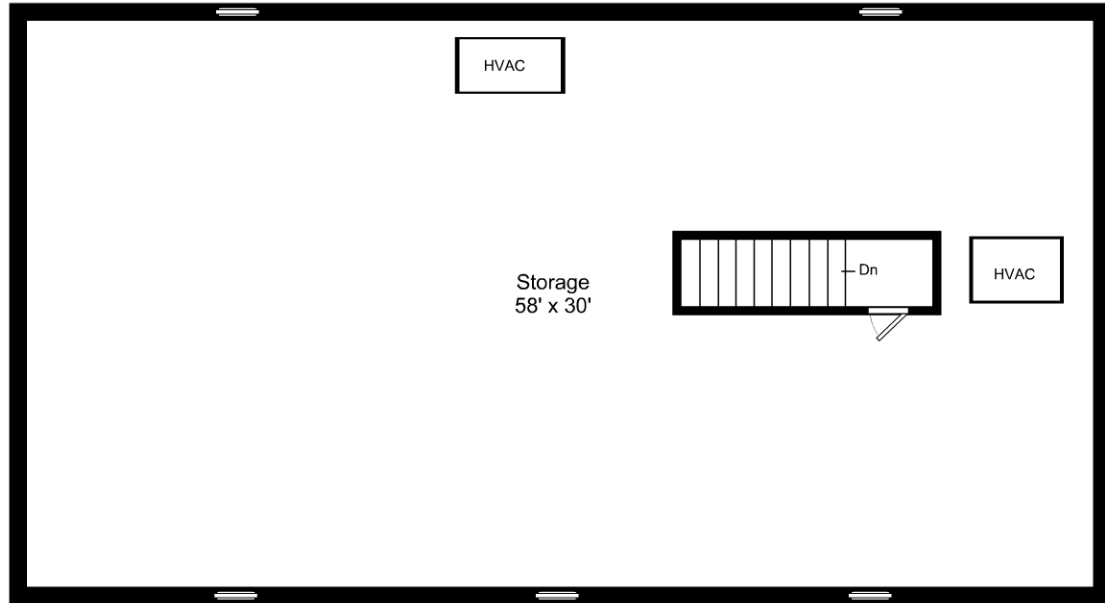

This is an artistic rendering, not a technical drawing. Dimensions are estimates and are not guaranteed. May not be to exact scale.  
Ceiling Height: 8'1"

3/32" = 1'-0"  
┌ = 12"

## 28 Glezen Lane / Third Floor

Listing no. 20170215S1

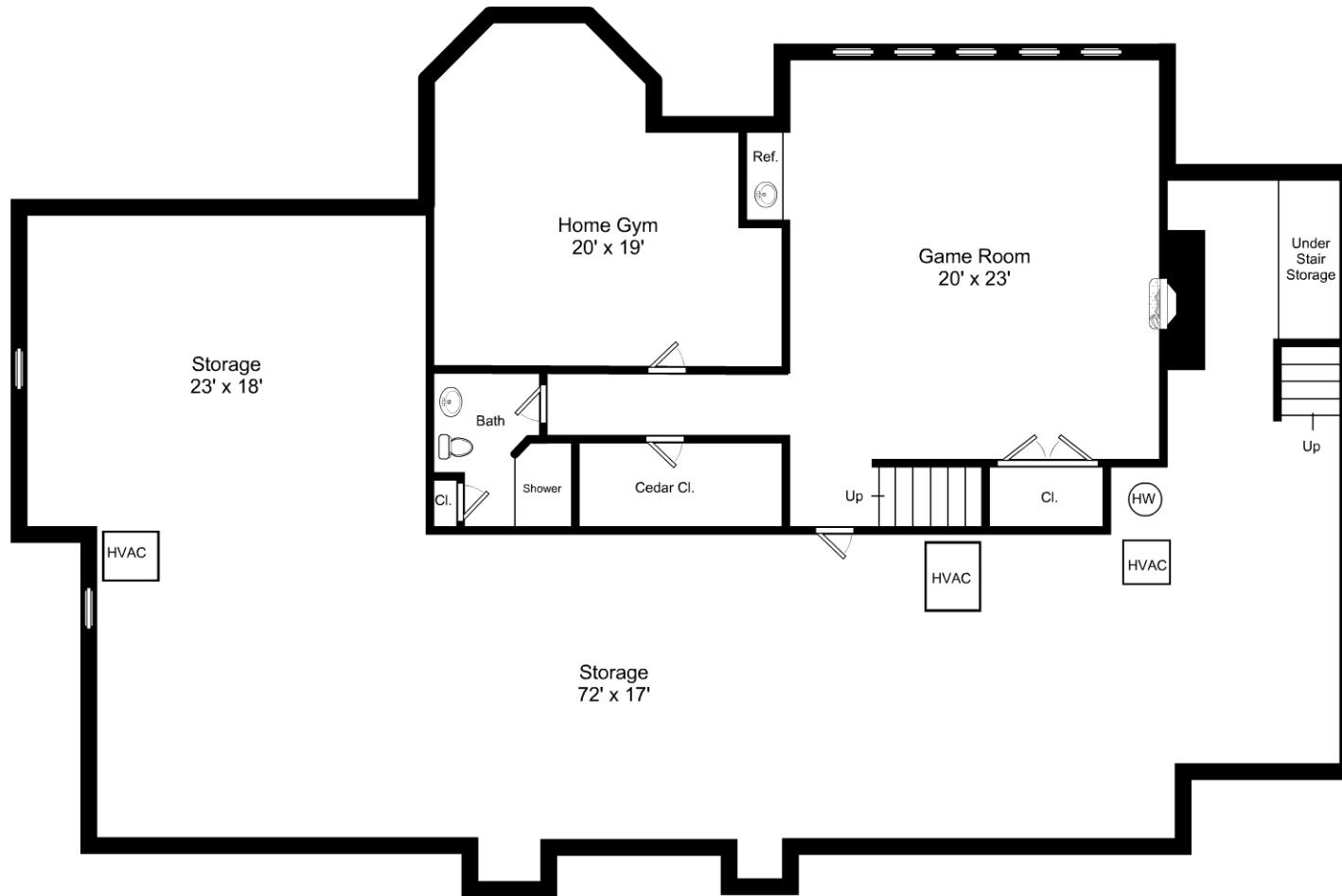

This is an artistic rendering, not a technical drawing. Dimensions are estimates and are not guaranteed. May not be to exact scale.  
 Ceiling Height: 8'11"

3/32" = 1'-0"  
 L = 12"

## 28 Glezen Lane / Lower Level

Listing no. 20170215S1