

3 Knollcrest Farm Lane / First Floor

Listing no. 20180905S1

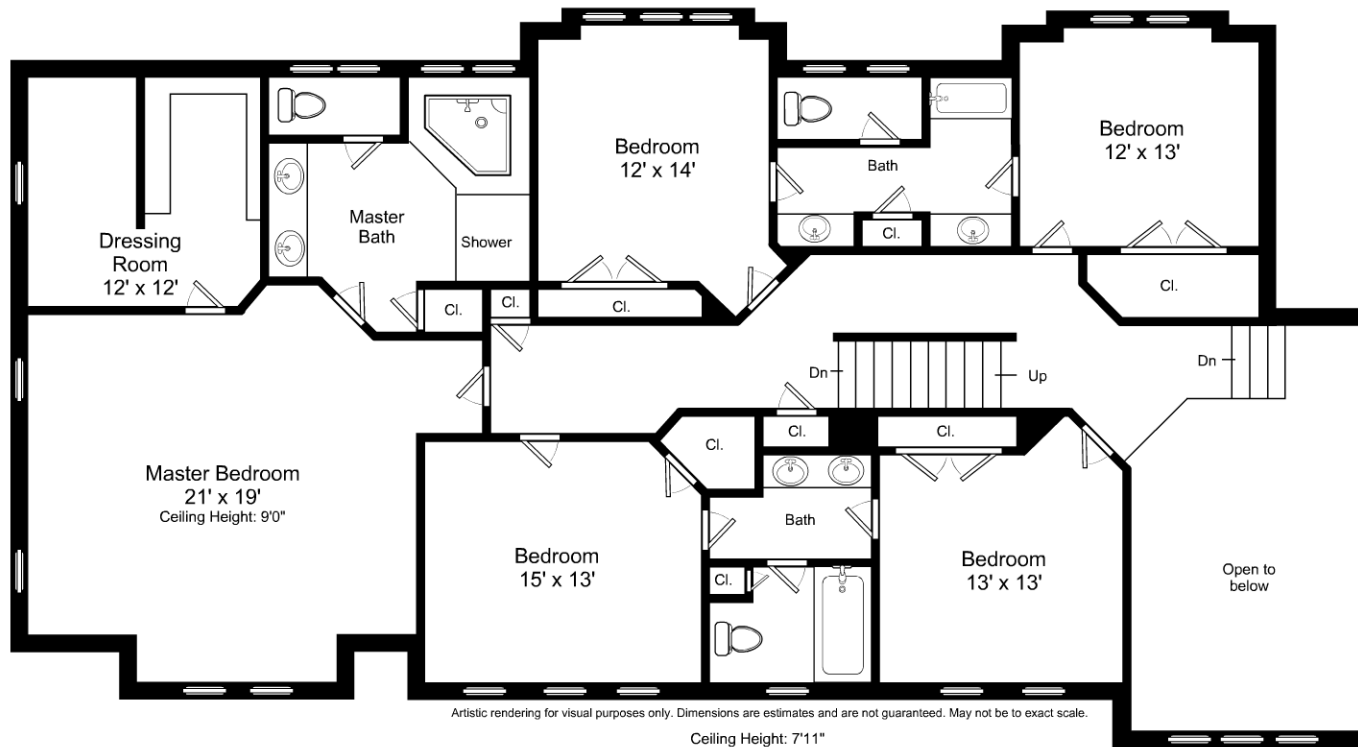

3/32" = 1'-0"
 ┌ = 12"

3 Knollcrest Farm Lane / Second Floor

Listing no. 20180905S1



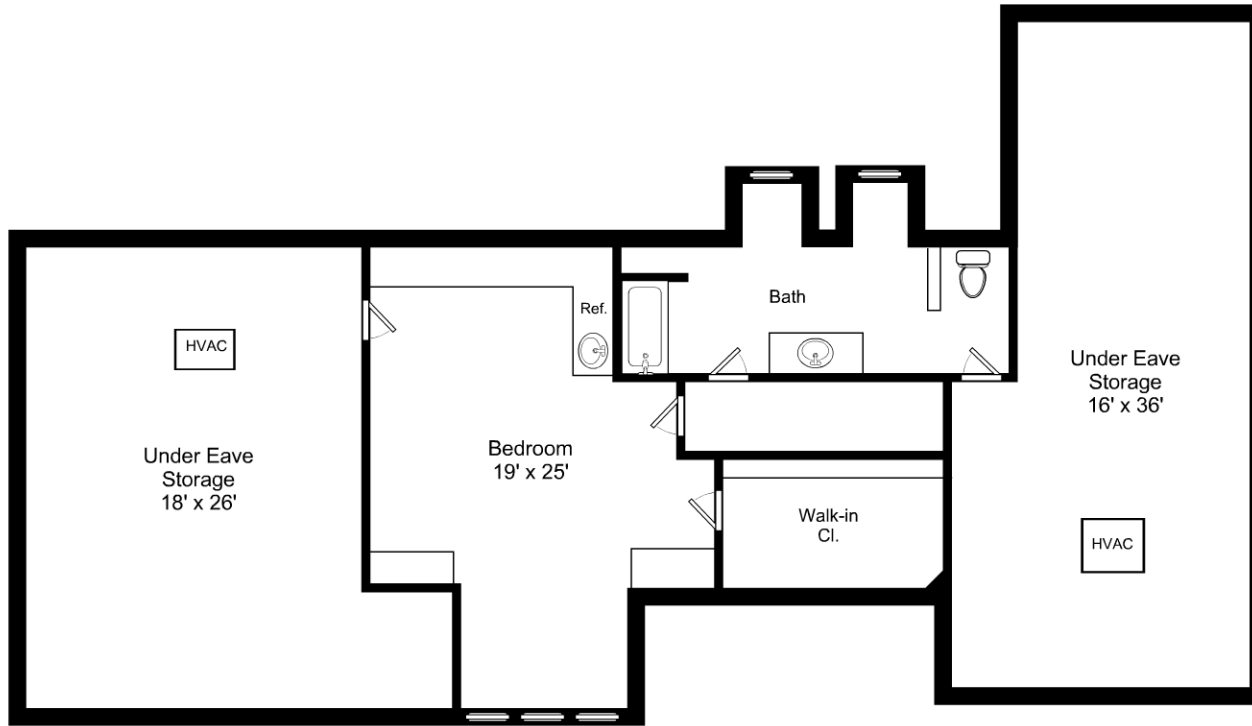

Artistic rendering for visual purposes only. Dimensions are estimates and are not guaranteed. May not be to exact scale.
 Ceiling Height: 7'10"

3/32" = 1'-0"
 ┌ = 12"

3 Knollcrest Farm Lane / Third Floor

Listing no. 20180905S1



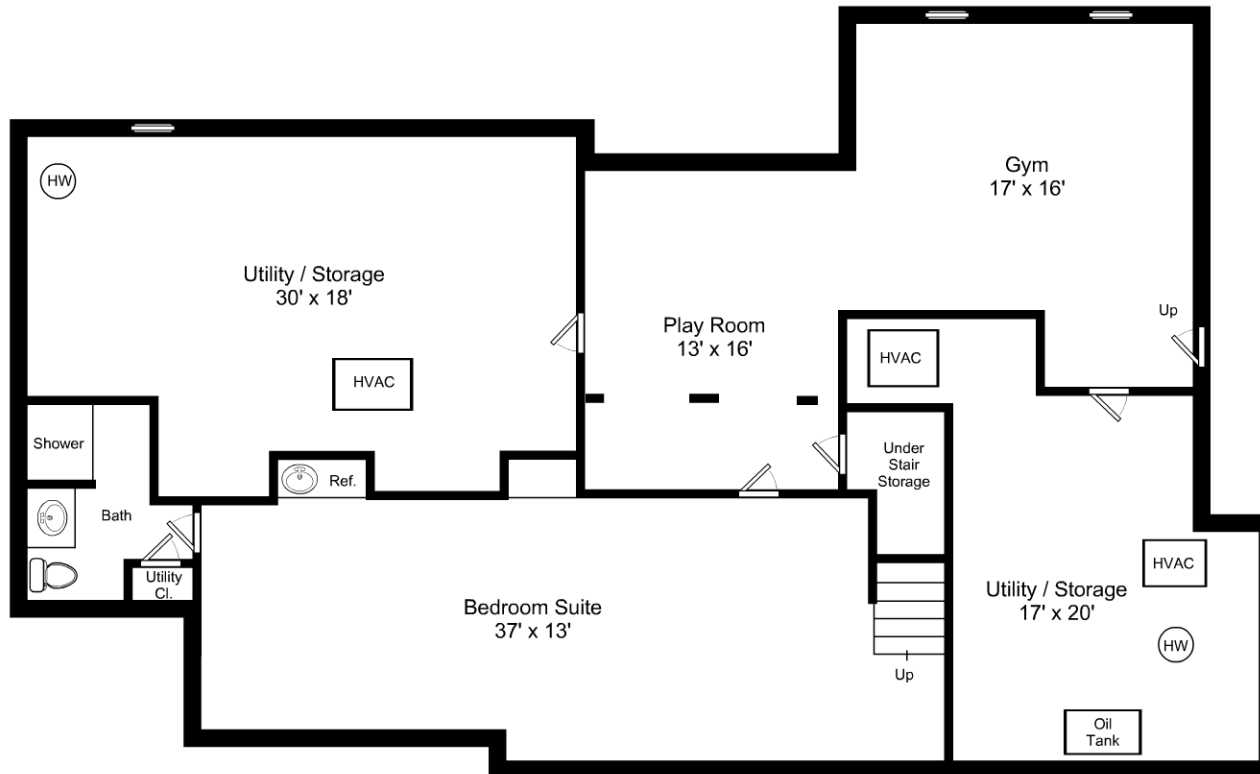

Artistic rendering for visual purposes only. Dimensions are estimates and are not guaranteed. May not be to exact scale.

Ceiling Height: 7'6"

3/32" = 1'-0"

┌ = 12"

3 Knollcrest Farm Lane / Lower Level

Listing no. 20180905S1

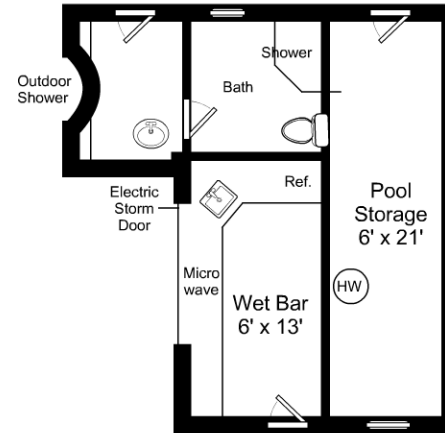
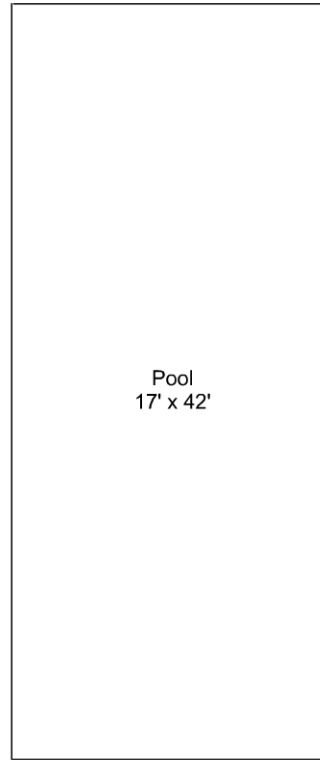

Artistic rendering for visual purposes only. Dimensions are estimates and are not guaranteed. May not be to exact scale.

3/32" = 1'-0"
┌ = 12"

3 Knollcrest Farm Lane / Pool

Listing no. 20180905S1



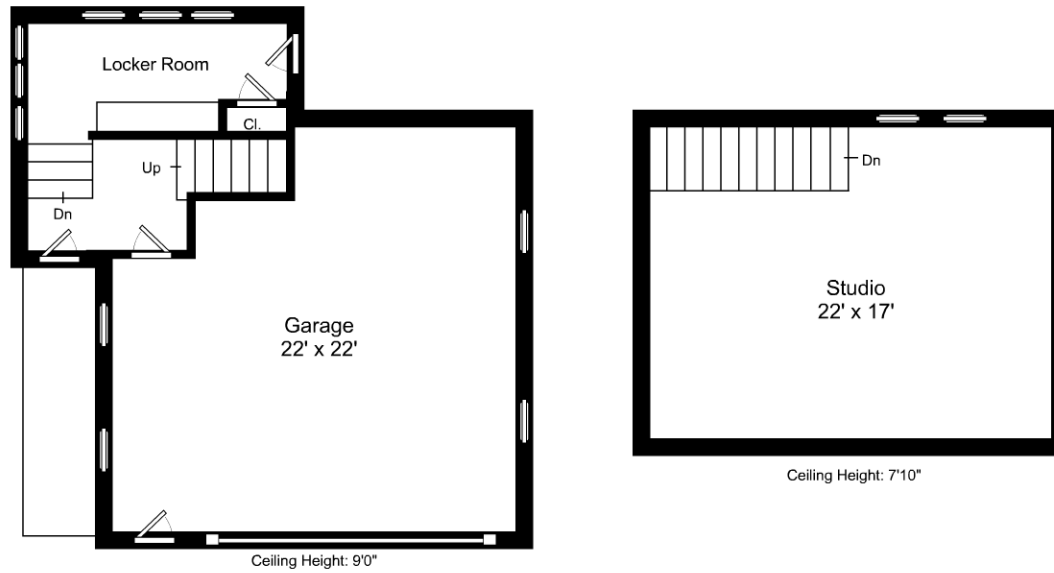

Artistic rendering for visual purposes only. Dimensions are estimates and are not guaranteed. May not be to exact scale.

3/32" = 1'-0"

└ = 12"

3 Knollcrest Farm Lane / Garage

Listing no. 20180905S1